



Sure to be Safe

Siegerland Bremsen

SIBRE

Siegerland Bremsen GmbH

THE WORLD OF INDUSTRIAL BRAKES AND CRANE COMPONENTS

Maritime Week Mauritius, 21st-23rd January 2025

Speaker: Giulia Faloretti, International Business and Marketing Specialist

The **SIBRE** world of industrial brakes and crane components

GERMANY – Headquarter
SIBRE – Siegerland Bremsen GmbH
Auf der Stücke 1-5
35708 Haiger
Phone: +49 2773 9400-0
Email: info@sibre.de

ITALY

SIBRE Italia s.r.l.
Via Zanardelli 102 25089
Villanuova S/C (BS)
Phone: +39 0365 63699
Email: sales@sibre.it

MEC-STEEL s.r.l.
Via Bolina 1/b
25085 - Gavardo (BS)
Phone: +39 0365 63699
Email: sales@mec-steel.it

MIDDLE EAST

SIBRE Middle East L.L.C
Block 1 - Commercial
Store and Offices - Unit 8FF
- 11Mussafah
M4 Abu Dhabi(UAE)
Phone: +971 55 800 7240
Email: sales@sibre.ae

SPAIN

SIBRE Brakes Spain
PoL Ind. Trevenez
C/Atriz Amelia
de la Torre 3 E-29004 Malaga
Phone: +34 952 2039 12
Email: jtoscano@sibre.es

INDIA

SIBRE Brakes India
"Sukh Sagar" 7th Floor,
7-A 2/5,
Sarat Bose Road
Kolkata 700 020 India
Phone: +91 33 2454 3280
Email: info@sibre.in

CHINA

SIBRE Brakes
Tianjin Co.
No. 8, Haitong Street, TEDA,
CN-Tianjin 300457, P.R.
China
Phone: +86 22 59 81 31 00
Email: info@sibre.cn

SWEDEN

SIBRE Brakes
Scandinavia AB
Strandvägen 10
475 40 Hönö Sweden
Phone: +46 31 96 21 90
Email: goran@sibre.se

SINGAPORE

SIBRE Brakes (S.E.A.)
No.5, Soon Lee Street,
#02-38, Pioneer Point
Singapore 627607
Singapore
Phone: +65 6710 44 61
Email: info@sibre.com.sg

SERBIA

SIBRE Fluidotehnic
Rudijinci 175 / A
36210 Vrnjaska Banja
Phone: +381 36 631710
Email: office@fluidotehnic.com

USA

SIBRE Brakes USA
P.O. Box 164
Cedarville NJ 08331
207 Bogden Blvd.
Suite D Millville NJ
08332
Phone: +1 856 3677354
Email: meganwatson@sibreusa.com

RUSSIA

SIBRE -
Siegerland Bremsen GmbH
Auf der Stücke 1-5
35708 Haiger
Phone: +49 2773 9400-0
Email: info@sibre.de

AUSTRALIA

SIBRE Australia PTY
12/21 Sabre Drive
Port Melbourne,
Vic 3207
Phone: +61 3 9646 6111
Email: sean@sibre.com.au

Quality, Development and Testing

- Modernized testing- and training-center
- Static & dynamic clamping force testing
- Pressure tests for 100% of hydraulic brakes
- Modernized R&D department (headquarter)
- Training simulator



AS A ONE STOP SUPPLIER,
SIBRE DELIVERS COMPREHENSIVE
SOLUTIONS FOR ALL DRIVES IN **CRANES**.



DISC AND DRUM BRAKES



COUPLINGS WITH DISC OR DRUM



GEARBOXES,
LIMIT SWITCHES & WIRE ROPES



BOTTOM BLOCKS, ROPE SHEAVES,
HOOKS & LAMINATED HOOKS



DRUM COUPLINGS, CARDAN SHAFTS,
GEAR COUPLINGS



SLP, SIBRE SYSTEM
MONITORING SSM



EMERGENCY BRAKES & HYDRAULIC
POWER UNITS



STORM BRAKES



WHEELS



LCWS & ROLLER GUIDES



BUFFERS



EMG THRUSTERS &
REPAIR CENTER.

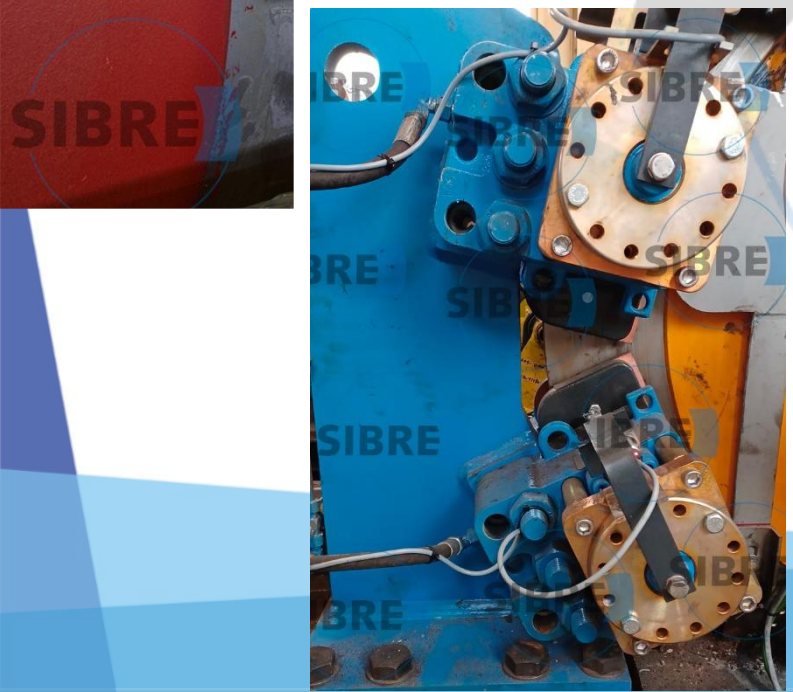
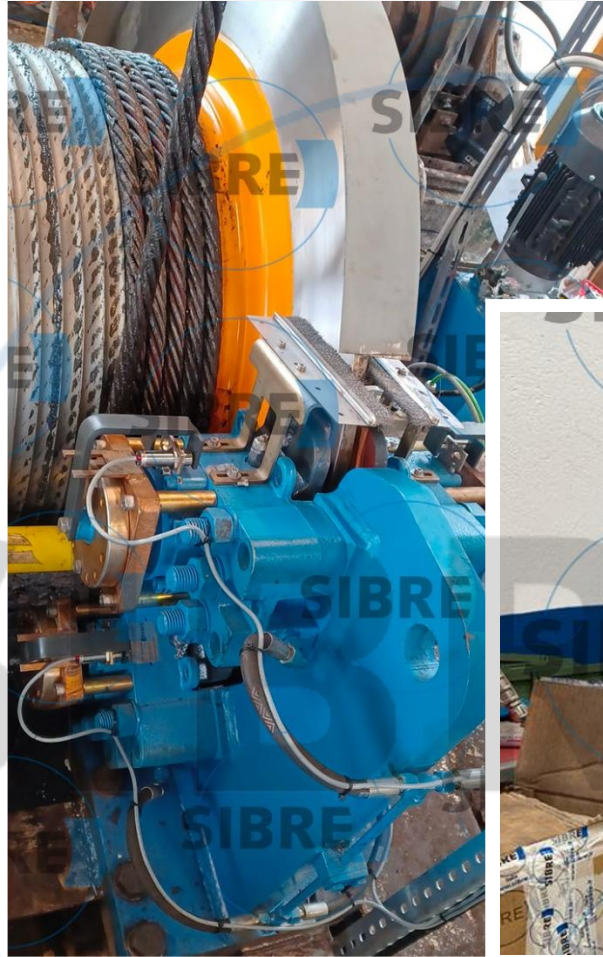

Emergency Brake type SHI



Service Brake type USB



Service Brake type TE

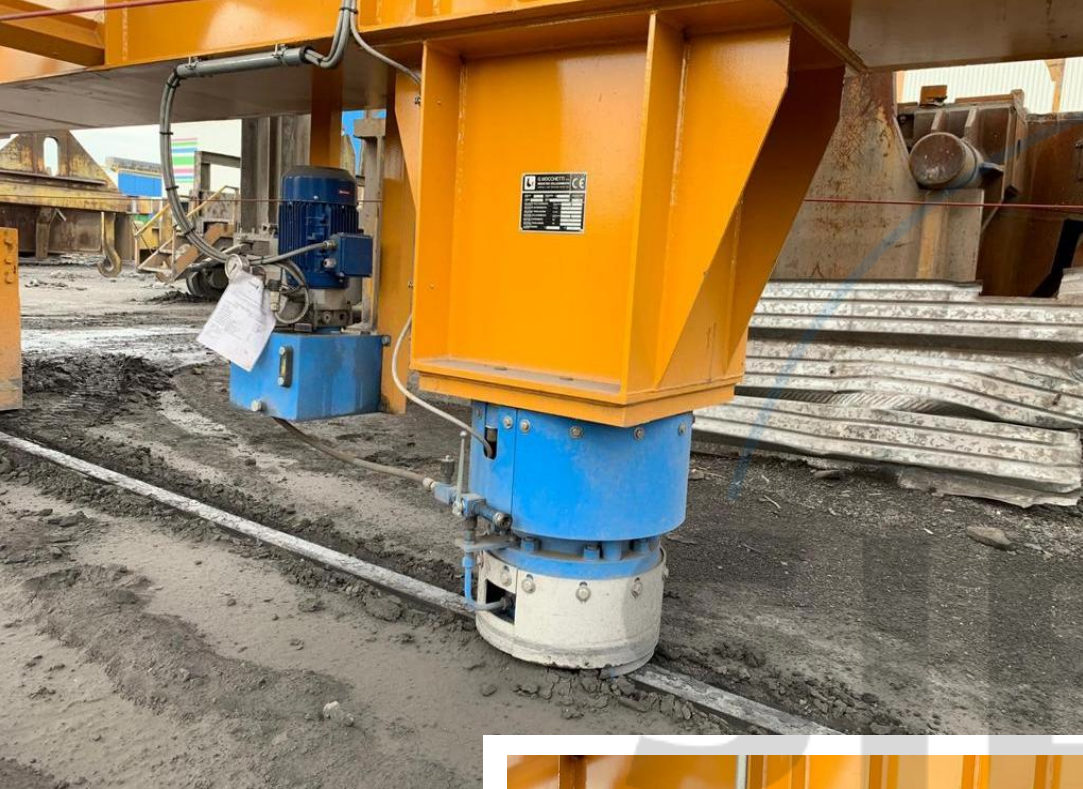

Storm Brake

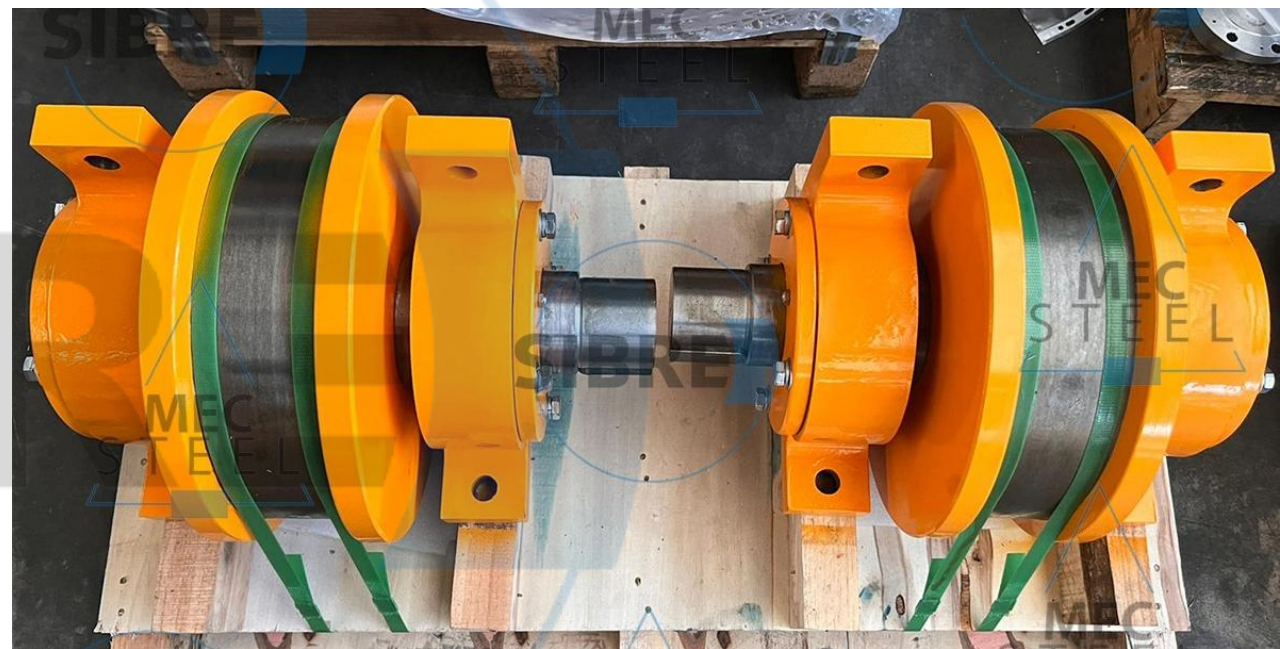

Wheels



Rope Sheaves



Hooks & Bottom blocks



Thanks indeed for your attention!

Contacts:

Ms. Giulia Faloretti, International Business and
Marketing specialist

Email: sales@sibre.it

Phone: + 39 338 5321700



Sure to be Safe